

Patient report

Bio-Rad DATE: 12/14/2019
D-10 TIME: 01:48 PM
S/N: #DC2K755917 Software version: 4.30-2
Sample ID: 10533052
Injection date 12/14/2019 01:02 PM
Injection #: 7 Method: HbA1c
Rack #: --- Rack position: 6

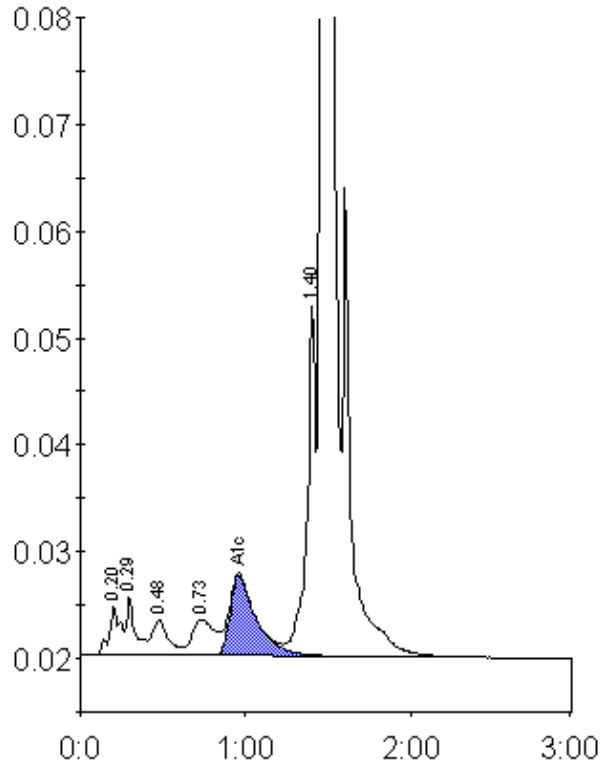

Peak table - ID: 10533052

Peak	R.time	Height	Area	Area %
A1a	0.20	4636	22690	1.0
A1b	0.29	5670	21214	0.9
F	0.48	3337	22803	1.0
LA1c/CHb-1	0.73	3381	31990	1.4
A1c	0.96	7519	83415	5.2
P3	1.40	32860	114874	4.9
A0	1.46	659475	2027478	87.2
Total Area:		2324463		

Concentration:	%
A1c	5.2